

Natural changes of population 1961 – 2022

Profile
July 2023

Bor (district)

	1961	2022
Population size	160096	101744
Livebirths, Number	2322	723
Deaths, Number	1689	2267
Natural increase, Number	633	-1544
Infants deaths, Number	189	7
Livebirths, per 1,000 population	15	7
Deaths, per 1,000 population	11	22
Natural increase, per 1,000 population	4	-15
Infants deaths, per 1,000 livebirths	81	10

Source: Vital Statistics, SORS

Population size, 1961–2022

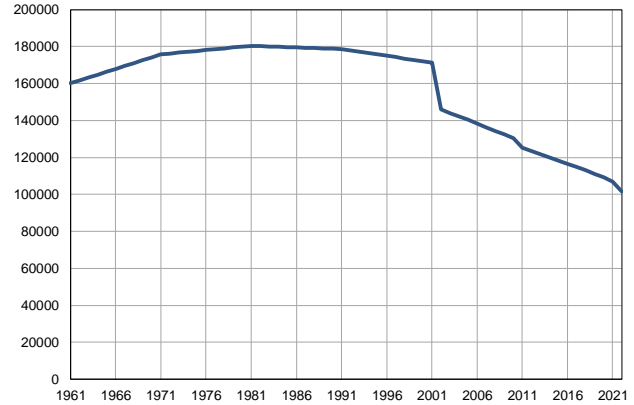

Source: Vital Statistics, SORS

Livebirths, deaths and natural increase, 1961–2022

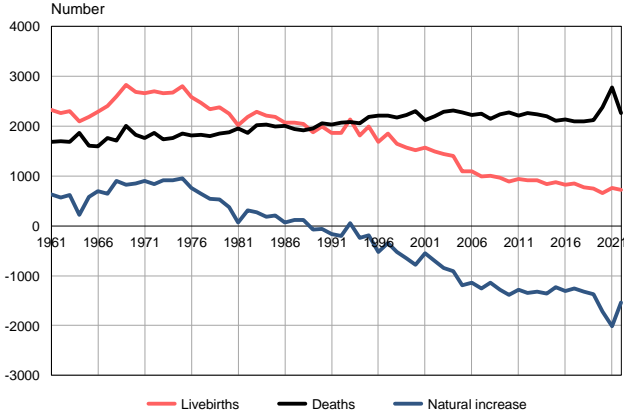

Source: Vital Statistics, SORS

Livebirths per 1,000 population, 1961–2022

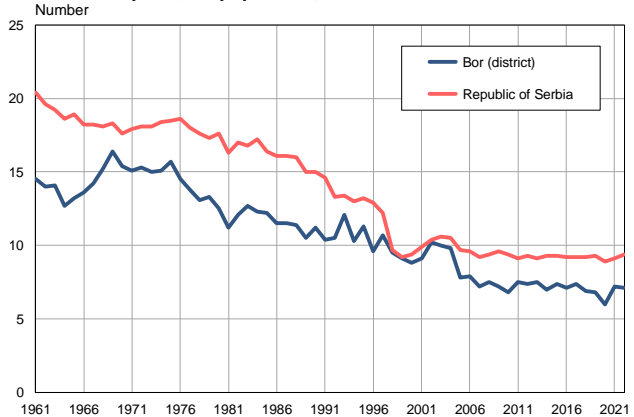

Source: Vital Statistics, SORS

Deaths per 1,000 population, 1961–2022

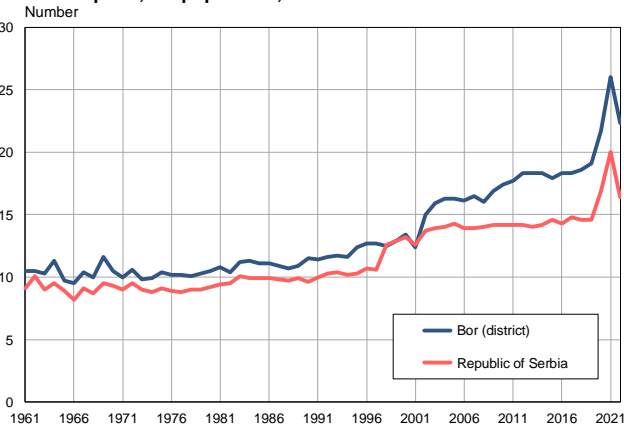

Source: Vital Statistics, SORS

Natural increase per 1,000 population, 1961–2022

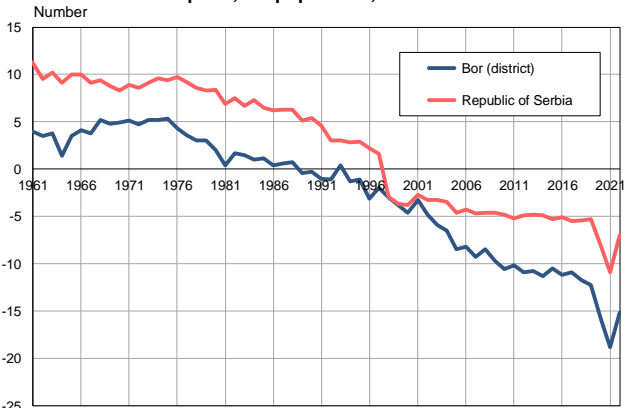

Source: Vital Statistics, SORS

Infants deaths, 1961–2022

Number

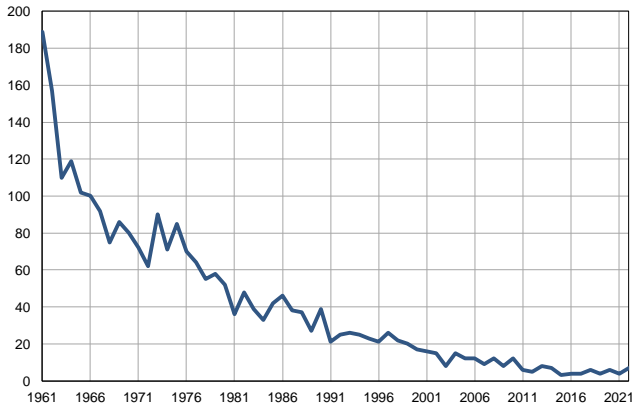

Source: Vital Statistics, SORS

Infants deaths per 1,000 livebirths, 1961–2022

Number

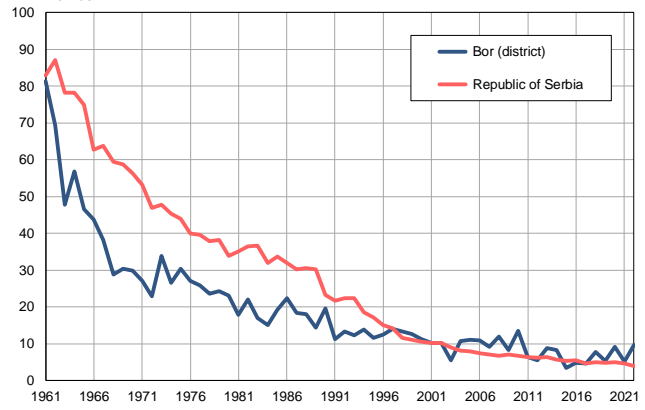

Source: Vital Statistics, SORS

Table. Natural changes of population, Bor (district)

Year	Number of population	Livebirths	Deaths	Natural increase	Infants deaths	per 1000 population			Infant deaths per 1000 livebirths
						Livebirths	Deaths	Natural increase	
1961	160096	2322	1689	633	189	14.5	10.5	4.0	81.4
1962	161671	2267	1702	565	157	14.0	10.5	3.5	69.3
1963	163246	2303	1680	623	110	14.1	10.3	3.8	47.8
1964	164822	2092	1865	227	119	12.7	11.3	1.4	56.9
1965	166397	2190	1612	578	102	13.2	9.7	3.5	46.6
1966	167972	2290	1591	699	100	13.6	9.5	4.1	43.7
1967	169547	2407	1758	649	92	14.2	10.4	3.8	38.2
1968	171122	2601	1705	896	75	15.2	10.0	5.2	28.8
1969	172698	2833	2003	830	86	16.4	11.6	4.8	30.4
1970	174273	2681	1831	850	80	15.4	10.5	4.9	29.8
1971	175848	2663	1757	906	72	15.1	10.0	5.1	27.0
1972	176310	2703	1862	841	62	15.3	10.6	4.7	22.9
1973	176771	2659	1741	918	90	15.0	9.8	5.2	33.8
1974	177233	2668	1759	909	71	15.1	9.9	5.2	26.6
1975	177694	2798	1851	947	85	15.7	10.4	5.3	30.4
1976	178156	2584	1818	766	70	14.5	10.2	4.3	27.1
1977	178617	2473	1827	646	64	13.8	10.2	3.6	25.9
1978	179079	2341	1801	540	55	13.1	10.1	3.0	23.5
1979	179540	2382	1857	525	58	13.3	10.3	3.0	24.3
1980	180002	2256	1883	373	52	12.5	10.5	2.0	23.0
1981	180463	2014	1952	62	36	11.2	10.8	0.4	17.9
1982	180289	2181	1869	312	48	12.1	10.4	1.7	22.0
1983	180114	2288	2018	270	39	12.7	11.2	1.5	17.0
1984	179940	2206	2029	177	33	12.3	11.3	1.0	15.0
1985	179765	2190	1988	202	42	12.2	11.1	1.1	19.2
1986	179591	2065	2001	64	46	11.5	11.1	0.4	22.3
1987	179416	2069	1948	121	38	11.5	10.9	0.6	18.4
1988	179242	2043	1920	123	37	11.4	10.7	0.7	18.1
1989	179067	1877	1957	-80	27	10.5	10.9	-0.4	14.4
1990	178893	1995	2053	-58	39	11.2	11.5	-0.3	19.5
1991	178718	1863	2032	-169	21	10.4	11.4	-1.0	11.3
1992	177982	1861	2068	-207	25	10.5	11.6	-1.1	13.4
1993	177245	2136	2080	56	26	12.1	11.7	0.4	12.2
1994	176509	1814	2052	-238	25	10.3	11.6	-1.3	13.8
1995	175773	1994	2187	-193	23	11.3	12.4	-1.1	11.5
1996	175037	1688	2217	-529	21	9.6	12.7	-3.1	12.4
1997	174300	1857	2206	-349	26	10.7	12.7	-2.0	14.0
1998	173564	1646	2172	-526	22	9.5	12.5	-3.0	13.4
1999	172828	1574	2223	-649	20	9.1	12.9	-3.8	12.7
2000	172092	1522	2300	-778	17	8.8	13.4	-4.6	11.2
2001	171355	1567	2122	-555	16	9.1	12.4	-3.3	10.2
2002	145970	1488	2193	-705	15	10.2	15.0	-4.8	10.1
2003	144121	1445	2295	-850	8	10.0	15.9	-5.9	5.5
2004	142240	1401	2315	-914	15	9.8	16.3	-6.5	10.7
2005	140367	1091	2282	-1191	12	7.8	16.3	-8.5	11.0

Table. Natural changes of population, Bor (district)

Year	Number of population	Livebirths	Deaths	Natural increase	Infants deaths	per 1000 population			Infant deaths per 1000 livebirths
						Livebirths	Deaths	Natural increase	
2006	138462	1096	2230	-1134	12	7.9	16.1	-8.2	10.9
2007	136437	988	2245	-1257	9	7.2	16.5	-9.3	9.1
2008	134375	1010	2153	-1143	12	7.5	16.0	-8.5	11.9
2009	132464	960	2242	-1282	8	7.2	16.9	-9.7	8.3
2010	130557	890	2273	-1383	12	6.8	17.4	-10.6	13.5
2011	125285	936	2213	-1277	6	7.5	17.7	-10.2	6.4
2012	123616	914	2266	-1352	5	7.4	18.3	-10.9	5.5
2013	121909	914	2235	-1321	8	7.5	18.3	-10.8	8.8
2014	120156	839	2200	-1361	7	7.0	18.3	-11.3	8.3
2015	118384	880	2114	-1234	3	7.4	17.9	-10.5	3.4
2016	116602	828	2136	-1308	4	7.1	18.3	-11.2	4.8
2017	114816	846	2097	-1251	4	7.4	18.3	-10.9	4.7
2018	113000	776	2101	-1325	6	6.9	18.6	-11.7	7.7
2019	111152	754	2123	-1369	4	6.8	19.1	-12.3	5.3
2020	109210	655	2374	-1719	6	6.0	21.7	-15.7	9.2
2021	106971	765	2777	-2012	4	7.2	26.0	-18.8	5.2
2022	101744	723	2267	-1544	7	7.1	22.3	-15.2	9.7

Source: Vital Statistics, SORS

Definitions

Population size

Number of population in the respective year. The data on the number of population in 1961, 1971, 1981 and 1991 are census data, while for the inter-census years the number of population was calculated as an average inter-census difference. From 2002 are given the population estimates that were calculated according to the census of population results and the annual statistics of natural mechanical population movements.

Livebirths

Absolute number of live births in the course of a year. Live born child means a child giving vital signs after birth (breathing, i.e. heartbeat), even for the shortest time, regardless the mother's pregnancy duration.

Deaths

Absolute number of deaths in the course of a year. Deceased is a person that whenever after having been born live, shows permanently stopped vital signs.

Natural increase

Natural population increase is the number of live births minus the number of deaths.

Infants deaths

Absolute number of infants deaths in the course of a year. Deceased infant is a child that after having been born live and before aged one year, shows permanently stopped vital signs.

Livebirths, per 1 000 population

Livebirths rate is the ratio of the number of live births and the population size in the respective year. The number of live births is divided by the population size and then multiplied by 1000.

Deaths, per 1 000 population

General mortality rate represents the ratio between the number of deaths and the population size in the respective year. The number of deaths is divided by population size and then multiplied by 1000.

Natural increase, per 1 000 population

Natural population increase rate is the difference between the number of live births and the number of deaths, in relation to the population size in the respective year.

Natural population increase rate = (number of live births - number of deaths) / population size * 1000

Infants deaths, per 1 000 livebirths

Infant mortality rate is the ratio of deceased children under 1 year of age and live births in the respective year. The mortality rate is expressed per 1000 live births.

Infant mortality rate = (number of deceased children under 1 year of age / number of live births) * 1000

Additional info:



Download all database data in Excel format:

[Data](#)



DevInfo profiles:

devinfo.stat.gov.rs/SerbiaProfileLauncher/?lang=en



DevInfo online database:

devinfo.stat.gov.rs/vitalna



For additional information or questions please contact:

devinfo@stat.gov.rs